

**GRADUATE  
PROGRAM IN**

**PSYCHOLOGY**

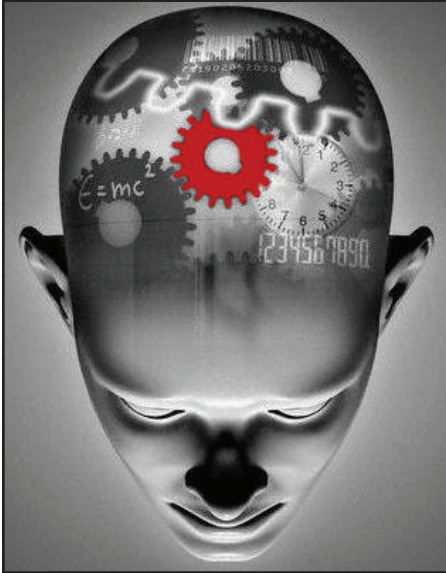

**MISSION STATEMENT**

The Department of Psychology was established over 70 years ago. It promotes independent scholarship and works to ensure competence in the fundamental areas of psychology and in the specializations offered. The Department trains psychologists who are scientists and scientist-practitioners and, in so doing, provides broad research training, substantive academic concentrations, and opportunities for teaching and applied experience. Graduate students are encouraged to participate with faculty members in the diverse research and training activities of the Department – both formal and informal.

**DOCTORAL DEGREE PROGRAMS; FACULTY AND INTEREST AREAS**

**Clinical Psychology  
(APA Accredited) – areas of  
concentration**

**CLINICAL CHILD**

- Matthew A. Jarrett, Ph.D. (Virginia Polytechnic Institute and State University)
- Randall T. Salekin, Ph.D. (University of North Texas)
- Theodore Tomeny, Ph.D. (University of Southern Mississippi)
- Bradley White, Ph.D. (Florida State University)
- Susan White, Ph.D. (Florida State University)

**GEROPSYCHOLOGY**

- Rebecca S. Allen, Ph.D. (Washington University in St. Louis)
- Patricia Parmelee, Ph.D. (University of Utah)
- A. Lynn Snow, Ph.D. (Texas A&M University)

**CLINICAL HEALTH**

- Matthew Cribbet, Ph.D. (University of Utah)
- Jenny Cundiff, Ph.D. (University of Utah)
- Heather Gunn, Ph.D. (University of Utah)
- James C. Hamilton, Ph.D. (Case Western Reserve University)

**PSYCHOLOGY & LAW**

- Jennifer Cox, Ph.D. (Texas A&M University)
- Lauren Kois, Ph.D. (City University of New York)
- Karen L. Salekin, Ph.D. (University of North Texas)

**Experimental Psychology –  
areas of concentration**

**COGNITIVE**

- Sheila Black, Ph.D. (Washington University in St. Louis)
- Ian McDonough, Ph.D. (University of Chicago)
- Beverly Roskos, Ph.D. (Indiana University)

**DEVELOPMENTAL**

- Frances A. Connors, Ph.D. (Case Western Reserve University)
- Ansley Tullos Gilpin, Ph.D. (University of Texas)
- Andrea Glenn, Ph.D. (University of Pennsylvania)
- Caitlin Hudac, Ph.D. (University of Nebraska)
- Rajesh Kana, Ph.D. (Indian Institute of Technology, Delhi, India)
- Kristina McDonald, Ph.D. (Duke University)
- Edward C. Merrill, Ph.D. (Vanderbilt University)
- Jeffrey G. Parker, Ph.D. (University of Illinois at Urbana-Champaign)
- Mengya Xia, Ph.D. (The Pennsylvania State University)

**SOCIAL**

- Philip A. Gable, Ph.D. (Texas A&M University)
- Will Hart, Ph.D., (University of Florida)
- Alexa Tullett, Ph.D. (University of Toronto)

**UNDERGRADUATE MAJORS: 1176**

**GRADUATE STUDENTS: 101**

## FINANCIAL SUPPORT FOR GRADUATE STUDENTS

University Scholarships  
Fellowships  
Tuition Grants  
Training Grants  
Teaching and Research Assistantships  
Faculty Research Grants and Contracts  
Cooperative Training Placement

## STIPENDS

Standard assistantship stipends are approximately \$14,000 for a 9-month period, plus tuition for the academic year. Competitive University fellowship stipends are \$20,000 for 9 months and include tuition. Additional summer support is usually available, but not guaranteed.



## SPECIAL PROGRAMS AND CENTERS

The Department of Psychology contains the Psychology Clinic, the Autism Spectrum Disorders Clinic, the Geropsychology Clinic, and the Disruptive Behavior Disorders Clinic through which clinical graduate students receive primary instruction and training. Other programs include the Alabama Attention-Deficit/Hyperactive Disorder (ADHD) and Anxiety program, the Center for Youth Development and Intervention, and the Alabama Research Institute on Aging.

## CONTACTS

The University of Alabama  
348 Gordon Palmer Hall  
Box 870348  
Tuscaloosa, AL 35487-0348  
(205) 348-5083  
<https://psychology.ua.edu/>

Dr. Frances Connors  
**Department Chair**  
(205) 348-7913  
fconners@ua.edu

Cindy Apperson  
**Assistant to the Chair**  
(205) 348-1913  
clapperson@ua.edu

Dr. Edward Merrill  
**Director of Graduate Studies**  
(205) 348-1932  
emerrill@ua.edu

Dr. Kristina McDonald  
**Director of Undergraduate Studies**  
(205) 348-6320  
klmcdonald2@ua.edu

Dr. Matthew Jarrett  
**Director of Clinical Psychology**  
(205) 348-0629  
majorrett@ua.edu

Dr. Philip Gable  
**Director of Experimental Psychology**  
(205) 348-7028  
pgable@ua.edu

Dr. Clayton Shealy  
**Director of Psychology Clinic**  
(205) 348-5000  
cshealy@ua.edu

Ms. Mary Beth Hubbard  
**Graduate Programs Assistant**  
(205) 348-1919  
mary.b.hubbard@ua.edu



The College of Arts and Sciences  
[as.ua.edu](http://as.ua.edu)

THE UNIVERSITY OF  
**ALABAMA**<sup>®</sup> | College of  
Arts & Sciences  
Department of Psychology



The Department of Psychology  
[psychology.ua.edu](http://psychology.ua.edu)